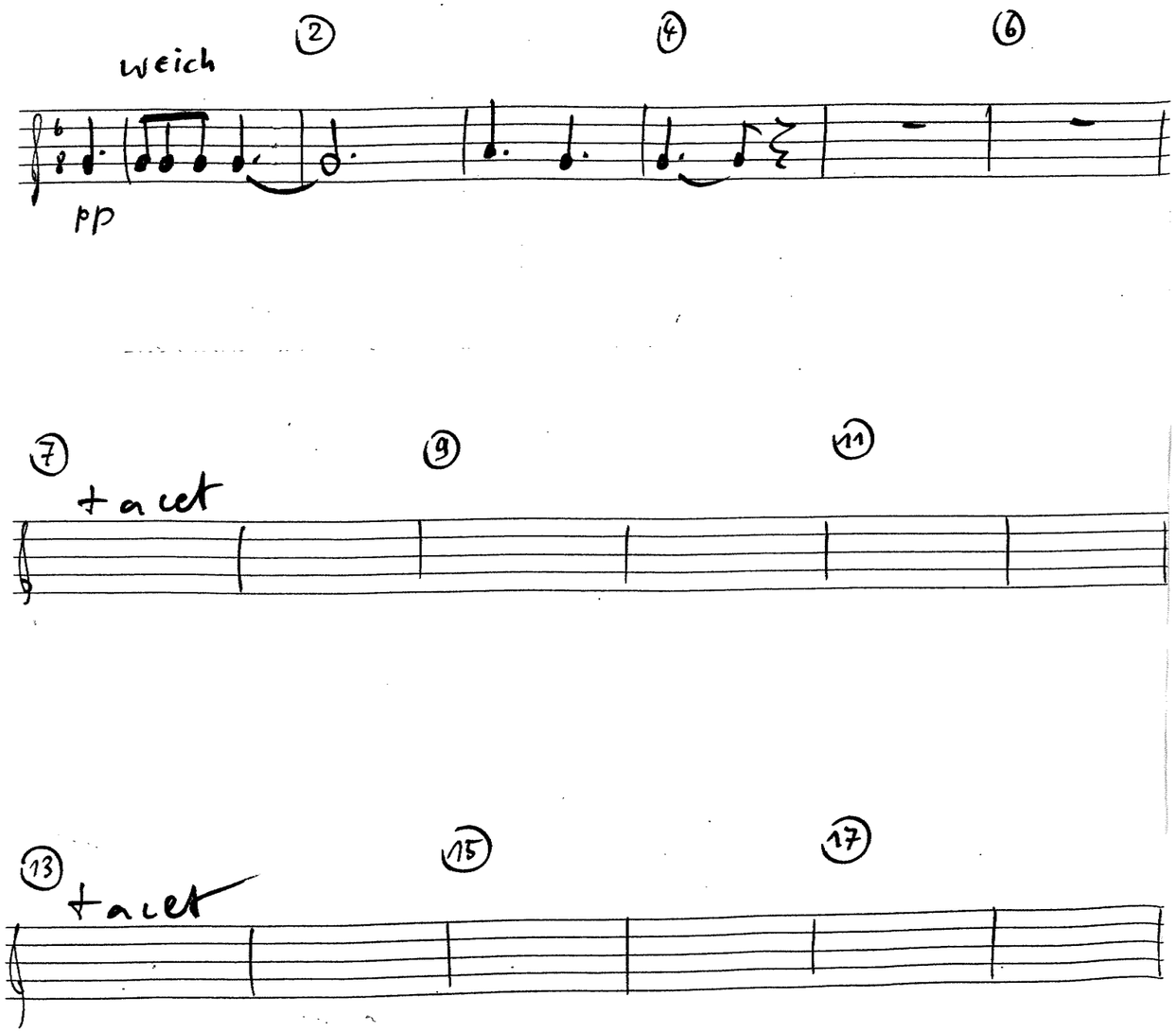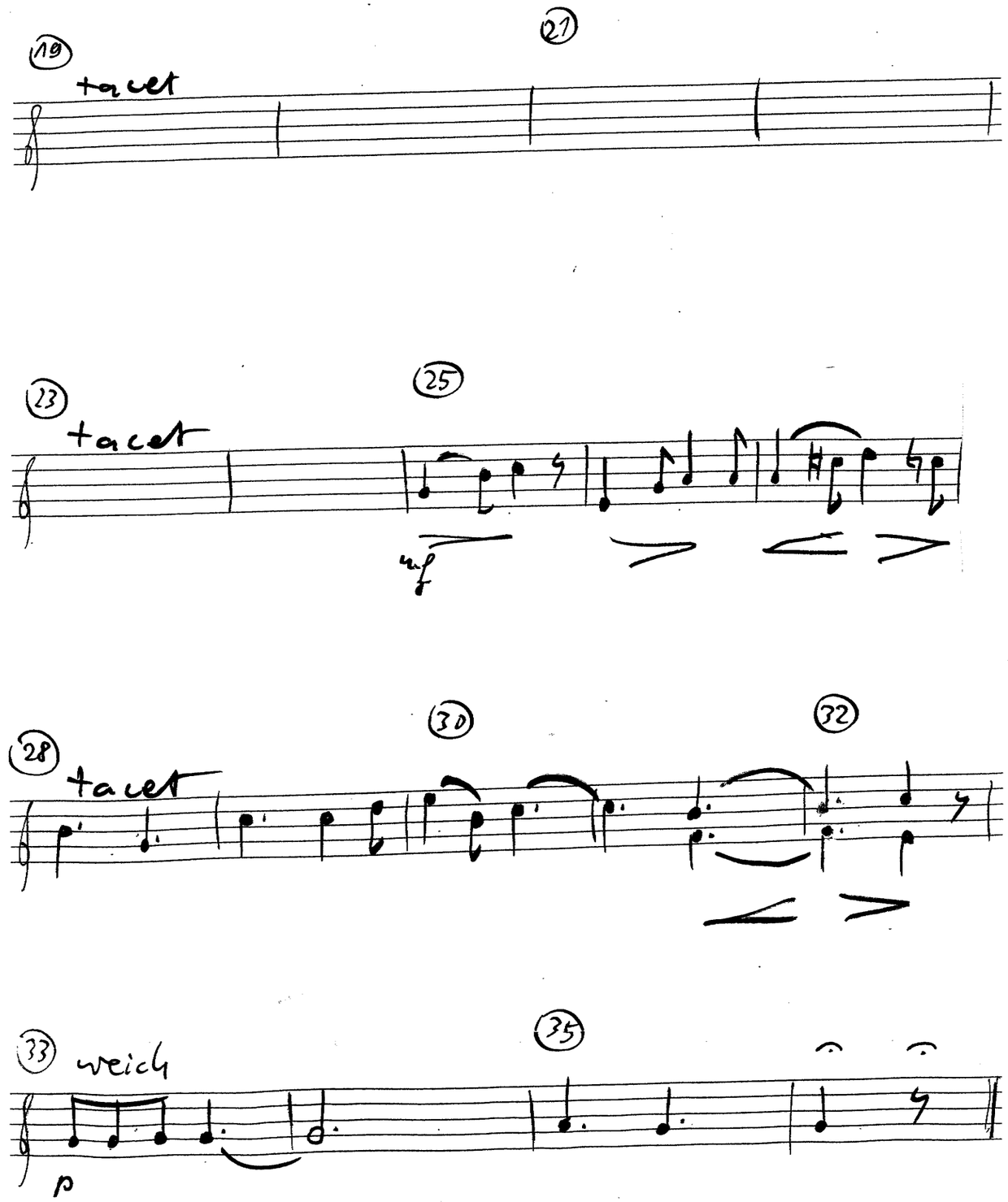Andante quasi Allegretto ♩. = 40